

accept your life

5

9

13

17

arc b flat

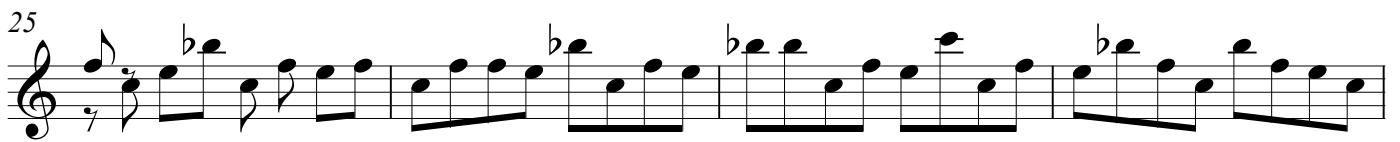
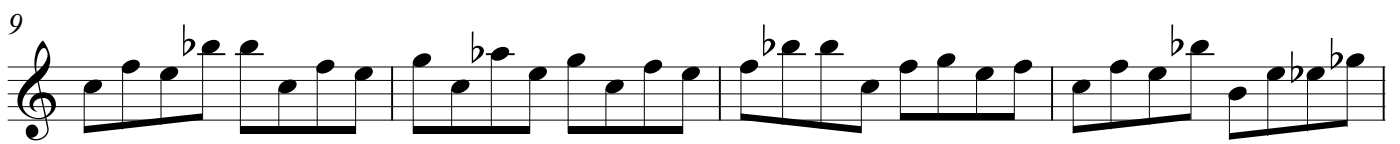
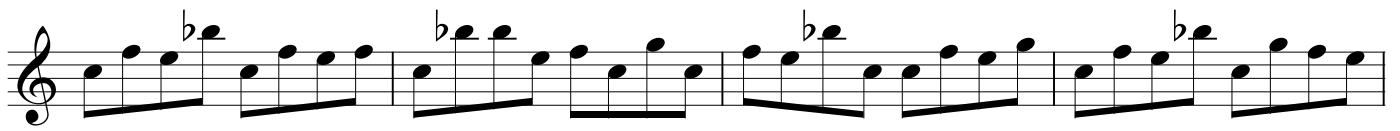

ARC

beautifull

5

9

13

17

21

24

3

3

grandmother b flat

6

12

17

22

27

grandmother chord repeat

sean wayland

Cmess

5

9

13

3 3 3

17

21

21 F[♯]mess

25

25 E^bmess

29

29 B^bmess

33

little bay

oberheim lead sheet

Lead sheet for "Oberheim" featuring a single melodic line in treble clef. The sheet includes measure numbers and chord changes.

Measure 5: D^b/A^b

Measures 6-8: $E^{\Delta 7}$

oberheim lead sheet b flat

out they go

surging darkness

B⁷ C⁷/B^b

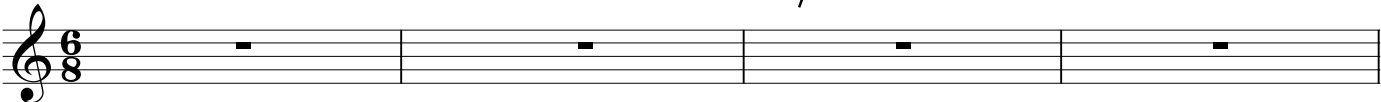

5 B^{sus} F^{min}(^b6)

9 E^{maj}7[#]9 A^bmin⁷ E^{maj}7

13 F^{min}7(^b5) B⁷

17 C⁷/B^b B^{sus}

21 F^{min}(^b6) E^{maj}7[#]9

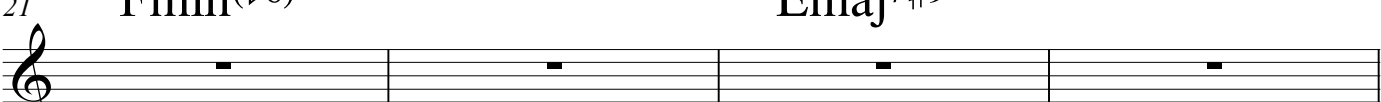

25 A^bmin⁷ E^{maj}7 F^{min}7(^b5)

B
29 E^{maj}7 A^{maj}7 F^{min}7(^b5)

surging darkness

10

19

28

37 E pedal open

trane + molly = countdown

1
Emaj7 A♭maj7 Gmaj7 F♯maj7 Fmaj7 B♭maj7 E♭maj7 A♭maj7

5
Fmin7 D♭maj7 Dmaj7 Gmaj7 E-/F♯ E-/D

9
Gmaj7 Emin7 B♭-/F B♭min7 3

13
E♭sus7 A♭sus E♭min

17

Bmaj⁷ Ebmin⁷

21

Bmaj⁷

VIBULATOR

13

17

21

25

29

33

vibulator b flat head

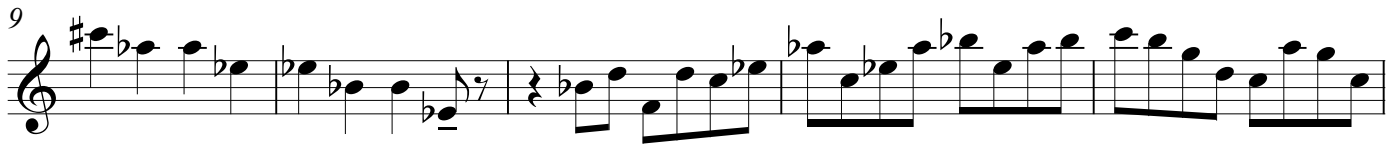
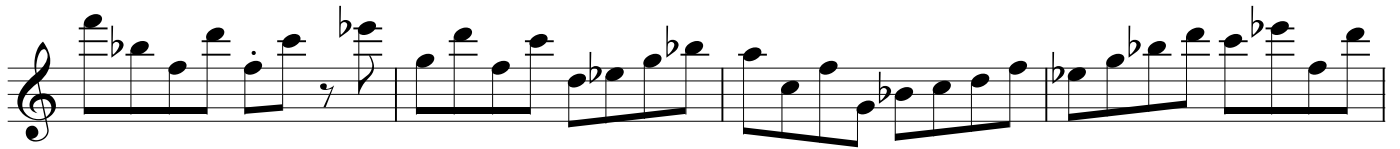

wayland solo

9 **A** A⁶⁹ D^{Δ7} A^{Δ7}/E A^{Δ7}/C[#]

15 F[#]- E^{Δ7} D^{Δ7} C[#]-7 E^b-(b6) G^bΔ7 E^{Δ7}

23 **B** D² B^{b2} C² G² F^{Δ7}#11

repeat letter B between solos on Q

xpanda b flat

5

10

15

20

26

30

xpanda

5

9

13

17

21

25

29
